

**ITEM 16. ROAD WORKS – TEMPORARY ROAD CLOSURES – VICTORIA
LANE BEACONSFIELD**

TRIM RECORD NO: 2016/050596

RECOMMENDATION

It is recommended that the Committee endorse the temporary road closure of Victoria Lane, between Reserve Road and Johnson Street, Beaconsfield, on Friday 1 April 2016 from 7.30am to 5pm, subject to the following conditions:

- (A) The Applicant must comply with the temporary road closure conditions as mentioned in Schedule C of this Agenda.
- (B) The Applicant must comply with any other conditions imposed by City's Construction Regulation Unit.
- (C) The Applicant has indicated Monday 4 April 2016 as an additional period for the road works as a contingency for inclement weather.
- (D) The Applicant must contact the Redfern Police to obtain a separate police permit and to discuss deployment of user pay police for the road closure.
- (E) The Applicant must provide a telephone number of the supervisor responsible for the proposed closure and include contact details in the notification letters to be distributed to affected stakeholders.

VOTING MEMBERS FOR THIS ITEM

<i>Voting Members</i>	<i>Support</i>	<i>Object</i>
City of Sydney		
Roads and Maritime Services		
NSW Police – Redfern LAC		
Representative for the Member for Heffron		

DECISION

BACKGROUND

Carfax Commercial Constructions has applied for the temporary road closure of Victoria Lane, between Reserve Road and Johnson Street, Beaconsfield, on Friday 1 April 2016 from 7.30am to 5pm.

COMMENTS

The proposed temporary road closure is required to enable roadworks for new connections to Sydney Water sewer at the rear of the new development at 31 Queen Street.

The Applicant has provided a site-specific Traffic Control Plan that includes details of barricades, signs, flagmen and other traffic devices to implement the proposed road closure.

There are currently no other approved temporary road closures proposed to take place on the same day in close proximity of this closure.

The temporary road closure will not affect any other properties, as local access will be provided at all times and alternative access routes are available nearby.

CONSULTATION

The Applicant will be required to notify affected stakeholders as stipulated in Schedule C.

FINANCIAL

All costs associated with the proposed closure will be borne by the Applicant.

ATTACHMENTS

Road Works – Temporary Road Closures – Victoria Lane Beaconsfield

Ajay Nayyar, Traffic Works Coordinator

(02) 9603 38 20

DIRECT TRAFFIC

Client: Carfax Constructions

Location: Victoria Ln Beaconsfield

Activity: Road crossing

Traffic ID plan: Road Closure

TCP Number: DWCC2216

Emergency vehicles such as Police, Ambulance & Fire Brigade shall be given a high priority at all times

- www.invarion.com
Legend
- Work Area
 - Cone
 - Traffic Controller
 - truck
 - Excavator
 - Extender Poles

3 RMS accredited Traffic Control Officers will be onsite to install the Advance Warning Signage, Traffic Delineation and provide guidance for the public.

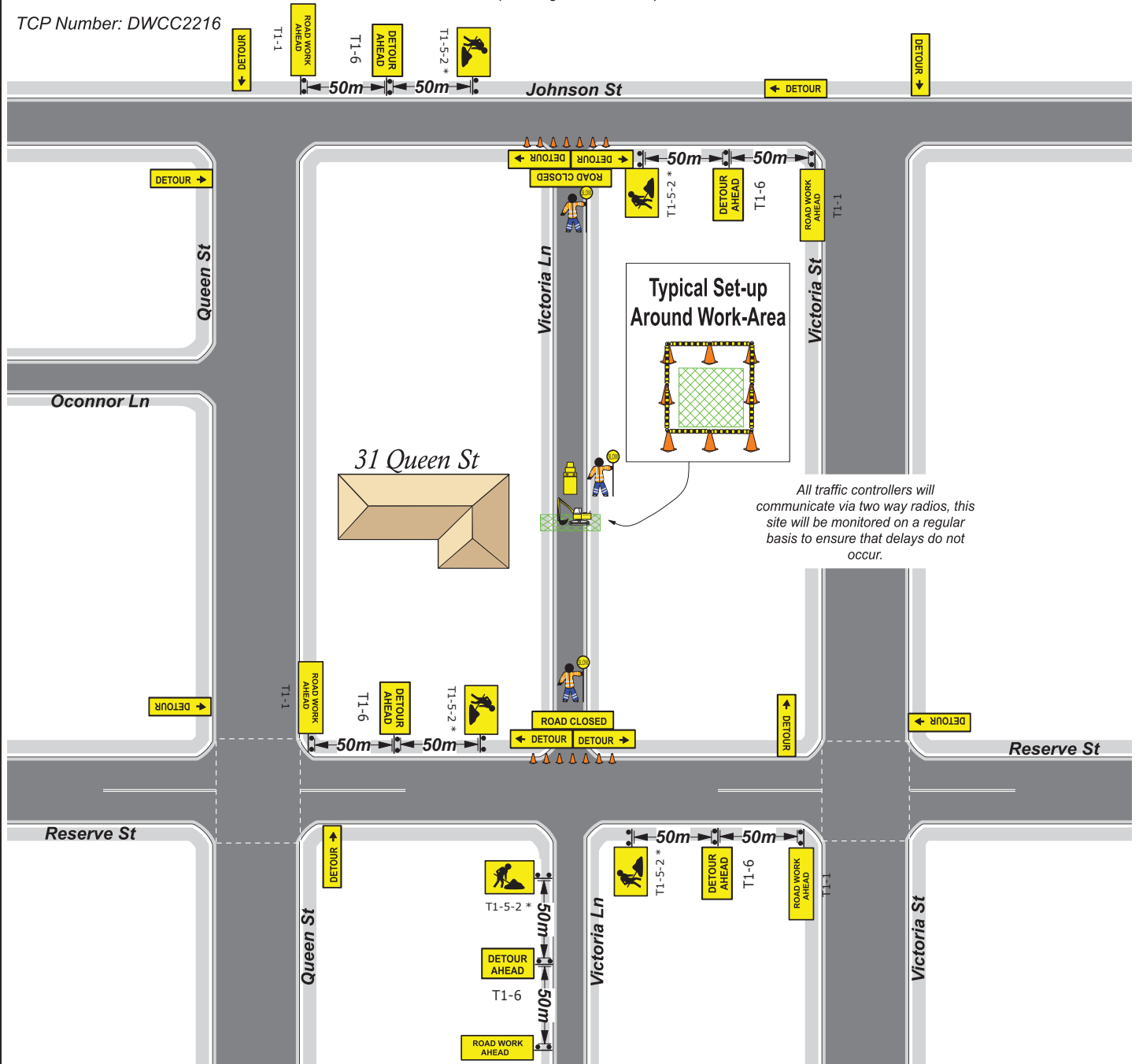

Modified By:.....
 Date Modified:.....
 Select/Modify Ticket:.....
 Expiry Date:.....
 Signature:.....

This TCP drawn in accordance with T1742.3-2009 Traffic Control for Works on Roads and the RMS Traffic Control for Worksites manual Vers 4-2010.

Date: 16.9.2014 Author: Adam Spilsted Project: Carfax Constructions
 Qualification: Inspect & Design Ticket Number: 4163010506 Exp Date: 17/02/2016

Comments:
 One RMS accredited Apply Traffic Plans (yellow card) holder shall install the scenario according to this TCP. All sign spacings and taper lengths must also be in accordance with TCW manual V4 and relevant SWMS any changes made must be recorded and shown on this TCP by an accredited Select & Modify (Red Card) holder. Prior to implementing this scenario all staff must have signed onto the relevant SWMS and conducted Pre-start.

DIRECT TRAFFIC Pty Ltd
 (02) 9603 38 20

Design & Inspect Traffic Control Plan Card No. 2893010520

ADAM SPILSTED
 EXPIRED
 Expiry Date: 13/12/2016

Transport Roads & Maritime Services

NOT TO SCALE

Direct Traffic Pty Ltd (DT) accepts no liability for the implementation or execution of this TCP unless implemented by an Authorized DT employee. This TCP is a copyright, property of DT and are not transferable unless permission is granted by DT. This TCP remains property of DT. This TCP has been generated to comply with AS:1742.3 2009 and the RTA TCWSM 2010 V.4

